25th Sunday in Ordinary Time

Gospel Acclamation, Year C

RESPONSE (♩ = 130)

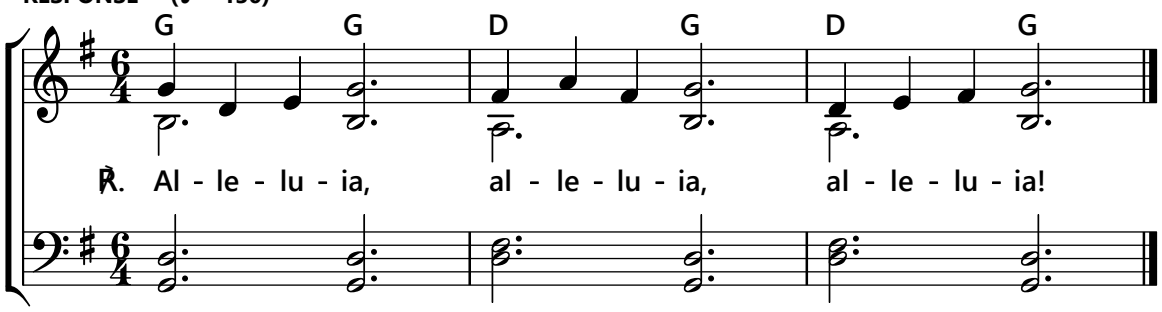

VERSICLE **Psalm Tone: F** **2 Corinthians 8: 9**

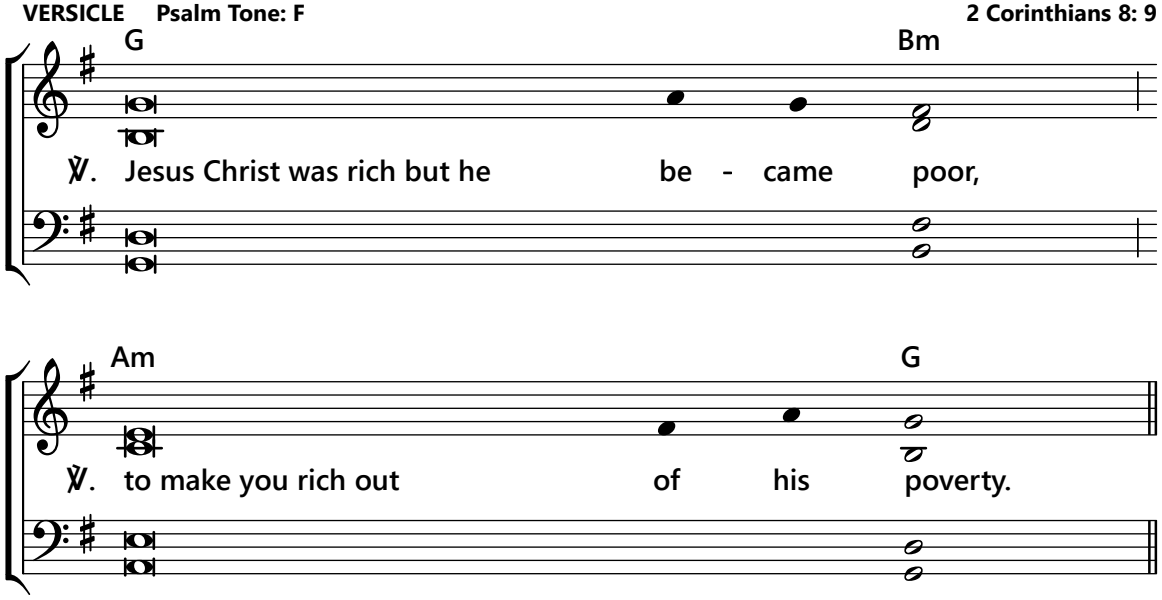

Versicle text: from "Lectionary for Mass", © 1969, 1981, International Commission on English in the Liturgy Corporation (ICEL). All rights reserved.
Music: https://liturgyshare.org, © 2022. All rights reserved. Used under a Creative Commons Attribution-Noncommercial 4.0 International License.